

**FRONT ELEVATION**

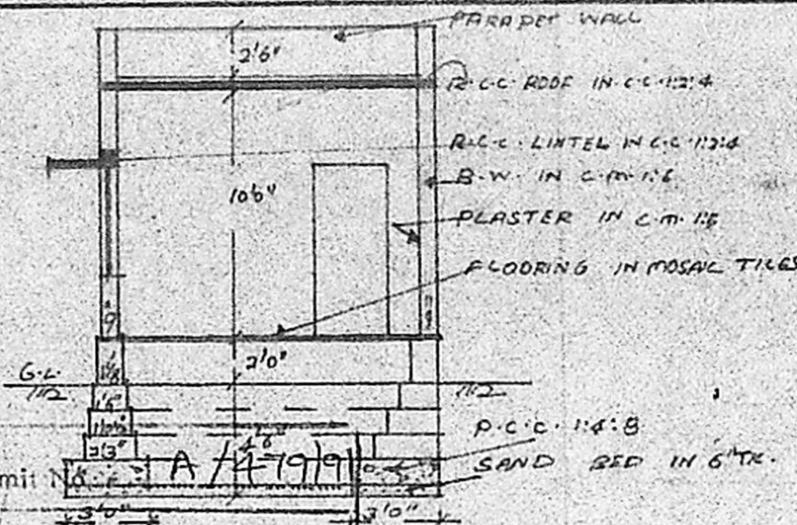

**SECTION ON A-B**

Planning Permit No. A3/24548/01/24-4-91

**APPROVED**

SUBJECT TO THE CONDITIONS IN THIS OFFICE LETTER:

No. A3/24548/01/24-4-91

*[Signature]*

FOR MEMBER SECRETARY  
MADRAS METROPOLITAN  
DEVELOPMENT AUTHORITY  
MADRAS 600 008

**SCHEDULE OF JOINERIES:**

D. DOOR	3'3" x 7'0"	1.00 x 2.13
D1. -DO-	3'0" x 7'0"	0.91 x 2.13
D2. -DO-	2'6" x 7'0"	0.75 x 2.13
W. WINDOW	3'0" x 4'6"	0.91 x 1.37
W1. -DO-	4'0" x 4'6"	1.22 x 1.37
V. VENTILATOR	3'0" x 2'0"	0.91 x 0.61

**REFERENCE**

- PROPOSAL
- ROAD / STREET
- BOUNDARY / SITE

PLAN SHOWING THE PRO-  
CONSTRUCTION OF THE  
DWELLING AT DOOR NO. 14/1-B,  
SOURASHTRA NAGAR VII ST.,  
CHOLAIME DU, MS.  
DIVISION NO. 81.

SCALE: 1" = 8'0" (1:100)

**OWNER:**

*M. V. Srinivasan*

**ENGINEER:**

*K. Mananathan*

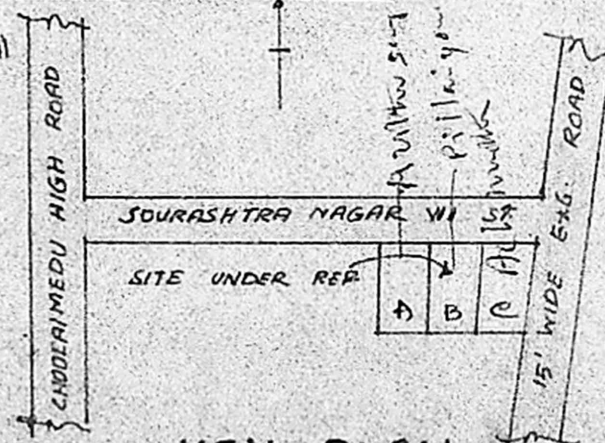
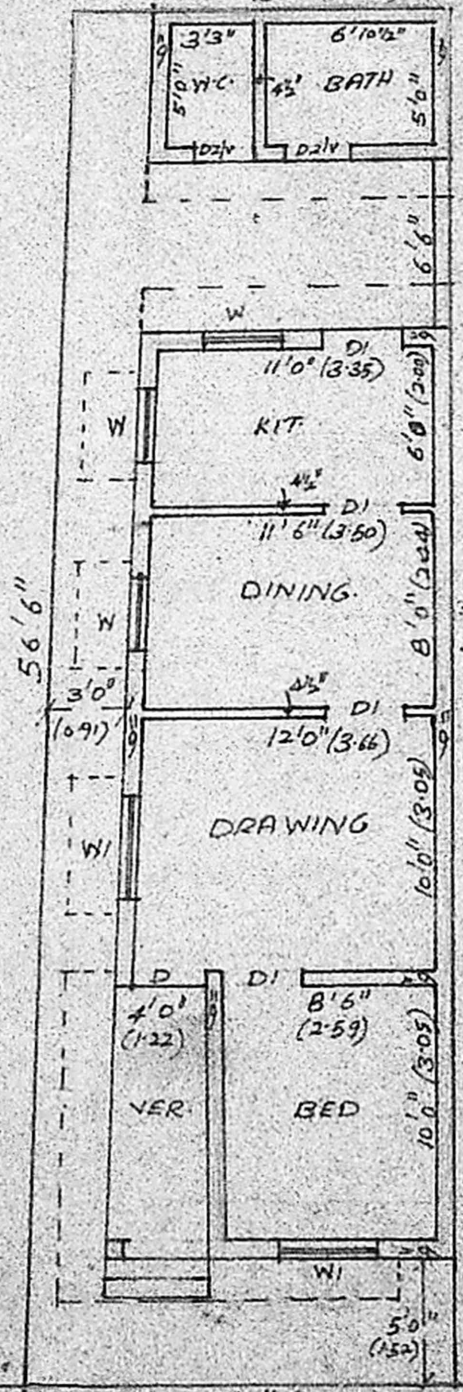

**KEY PLAN**  
NOT TO SCALE

17'0" (5.19)  
20' WIDE SOURASHTRA NAGAR VII ST

**G.F. PLAN & SITE PLAN**